DEPARTMENT OF PUBLIC WORKS - FY 11

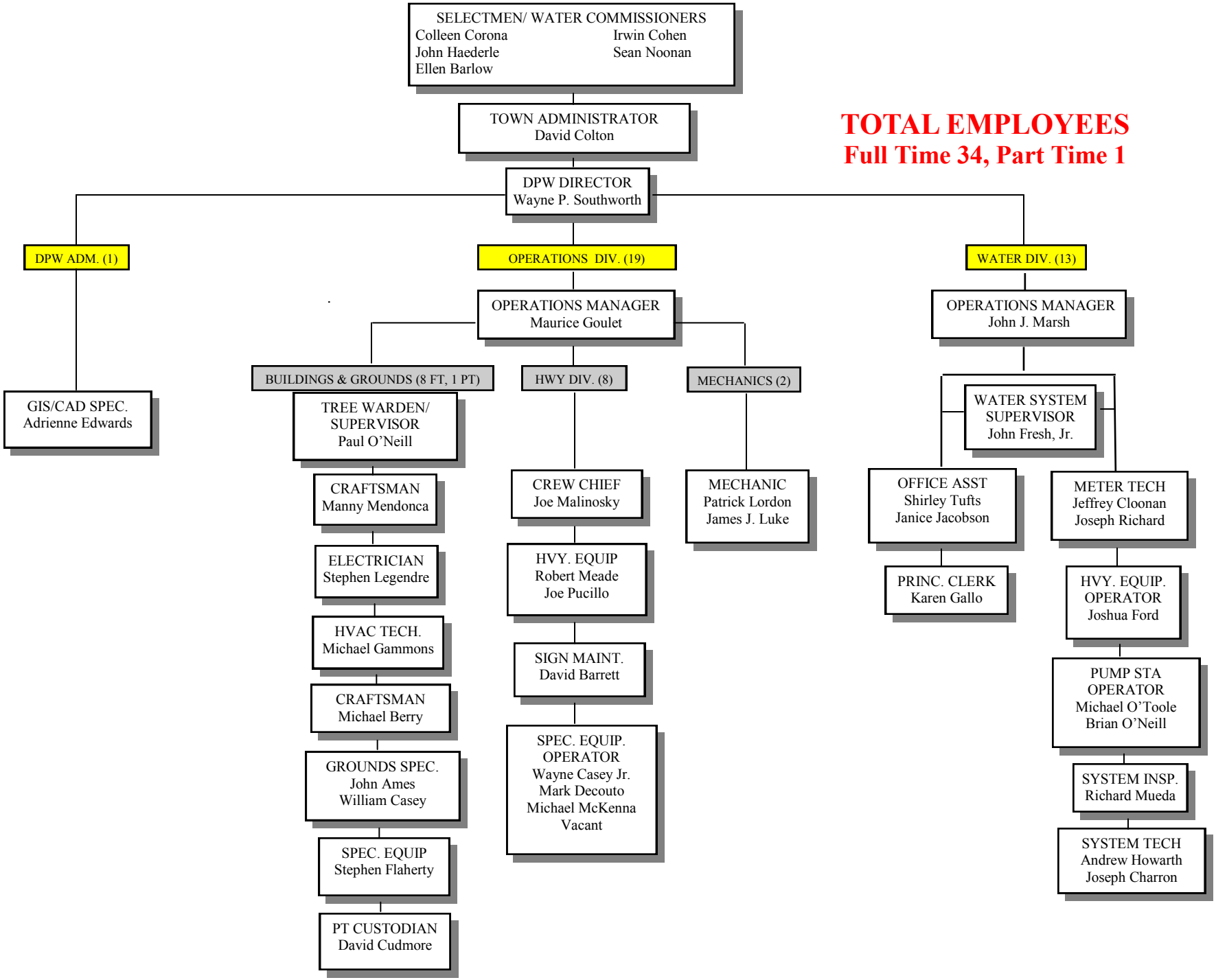

1/19/11